

Delhi has many beautiful places that give the city its character and accommodate the lives and aspirations of residents and visitors . I want to use my opportunity to describe following places -

3 PLACES TO SHOW DESIGN THAT SHAPED (DELHI) –

A Street – RAZPATH (NEW DELHI)

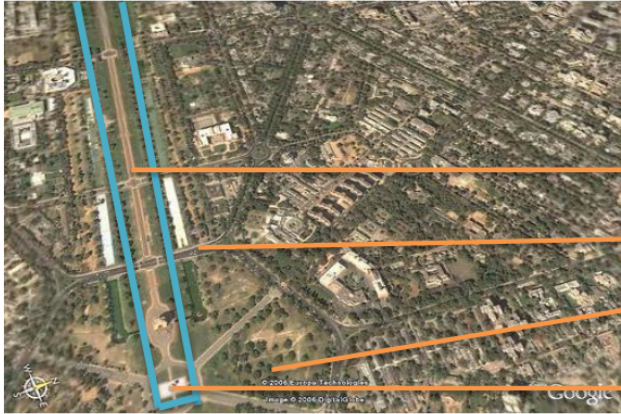

RAZPATH

all road connected to it

park for recreation as shown here in images

India gate



Ground view

RAZPATH AERIAL VIEW (GOOGLE MAP)

USED TO CELEBRATE

REPUBLIC DAY OF INDIA ☺



Rajpath runs from Rashtrapati Bhavan through Vijay Chowk and India Gate to National Stadium, Delhi. The avenue is lined on both sides by **huge lawns, canals and rows of trees**. Considered to be one of the most important roads in India, the annual Republic Day parade takes place here on 26 January. Janpath crosses the road. **Roads from Connaught Place, the financial centre of Delhi**, run into Rajpath from north so connected to it meeting various types of people to gather and enjoy festivals on weekend and to recreate themselves with the natural green surrounding .

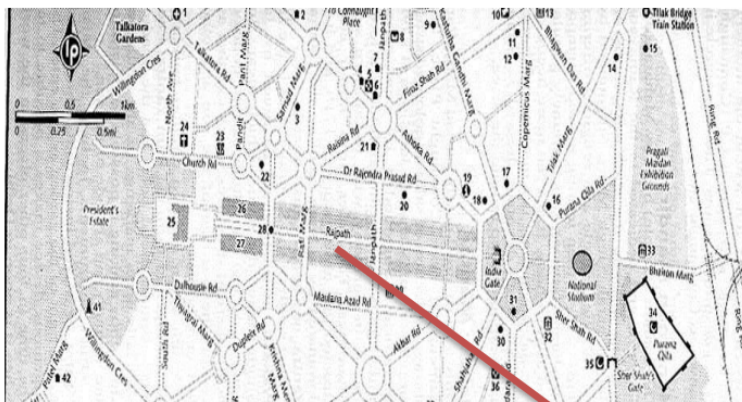

The sketch Plan near Razpath area showing grounds and all

The city plan of the area surrounding Rajpath was made by the British architect Edwin Lutyens. Rajpath was of central importance to the plan. Lutyens wanted a panoramic view of the city of Delhi from the Viceroy's palace situated at one end and so it is also called King's Way .

There is a center structure called India Gate . India Gate is India's war memorial arch in honour of those who died in the First World War . As we can see in pic there is huge parks near it and also on both side of Razpath. It is stable but people here make it so energetic and live that it is the place to visit in Delhi.